

CURVE TABLE

CURVE	DELTA	RADIUS	BEARING	CHORD	LENGTH
1	117.450	330.00	N05°37'04"E	84.60	64.70
2	179°58'27"	105.00	N63°58'17"W	190.30	236.18
3	80°28'18"	120.00	S00°14'44"W	120.78	126.58
4	09°48'41"	532.88	N15°33'32"E	91.18	81.27
5	1°10'56"	260.00	N29°44'58"E	170.12	173.32
6	1°10'56"	260.00	N55°26'10"E	174.47	174.88
7	32°02'20"	260.82	N48°26'28"E	143.86	145.75
8	11°48'38"	250.00	S72°53'58"W	428.16	514.04
9	21°31'25"	220.00	N70°50'58"E	378.78	452.38
10	108°22'52"	150.00	N63°33'17"E	244.81	296.38
11	07°20'10"	150.00	N14°24'18"W	18.18	19.21
12	21°31'25"	400.00	S22°23'31"E	181.82	182.74
13	154°25'24"	252.00	N41°10'25"E	432.89	508.33
14	68°50'28"	138.00	S65°37'21"W	126.01	180.81
15	11°48'38"	280.00	S22°33'58"W	479.53	575.73
16	11°48'38"	270.00	S72°53'58"W	378.78	452.38
17	21°31'25"	170.00	N70°50'58"E	84.85	85.04
18	21°31'25"	170.00	N70°50'58"E	87.46	88.00
19	80°17'18"	180.00	N75°26'25"E	253.12	280.22
20	106°22'52"	120.00	N63°33'17"E	195.85	229.09
21	00°10'23"	180.00	N10°48'18"W	0.34	0.34
22	23°18'38"	370.00	S72°23'31"E	148.50	150.53
23	23°18'38"	330.00	S22°23'31"E	173.74	174.95
24	154°25'24"	252.00	N41°10'25"E	432.89	508.33
25	154°25'24"	182.00	N43°00'53"E	374.47	517.48
26	41°34'29"	108.00	N80°24'40"W	78.66	78.37
27	44°20'24"	168.00	S65°37'21"W	189.93	201.85
28	248°50'33"	53.00	S72°53'58"W	87.38	130.32
29	114°31'58"	120.00	N30°35'37"E	201.88	239.88
30	114°31'58"	180.00	N30°35'37"E	302.83	358.81
31	262°24'50"	53.00	S44°05'23"E	79.75	212.74
32	286°15'37"	50.00	N35°30'28"W	60.00	148.81
33	18°47'52"	280.00	S72°24'20"W	91.45	91.86
34	21°31'25"	170.00	N70°50'58"E	84.85	85.04
35	18°18'50"	180.00	N70°50'58"E	86.54	86.48
36	20°44'48"	180.00	S80°32'11"W	64.82	65.18
37	23°18'38"	180.00	N71°09'51"W	74.38	74.83
38	28°28'50"	180.00	N45°00'02"W	88.54	88.48
39	81°50'12"	50.00	S32°02'51"E	51.23	53.78
40	81°41'35"	50.00	N78°17'15"W	65.40	71.28
41	87°22'04"	50.00	N41°24'30"E	58.72	59.78
42	45°33'48"	50.00	N41°24'30"E	58.72	59.78
43	130°13'35"	370.00	S17°17'58"E	84.52	84.51
44	107°11'04"	370.00	S78°37'18"E	65.68	65.77
45	12°00'50"	252.00	N28°02'25"W	52.74	52.84
46	85°58'24"	120.00	N18°12'06"E	143.59	178.99
47	28°35'33"	120.00	N73°33'49"E	59.28	59.88
48	40°49'18"	220.00	S61°23'38"W	153.45	158.75
49	71°53'58"	53.00	S51°50'23"E	82.23	88.51
50	71°53'58"	53.00	S18°50'45"E	10.21	68.27
51	78°50'18"	220.00	S62°29'18"W	273.87	285.81
52	48°28'29"	105.00	S74°04'50"W	85.60	88.18
53	118°52'22"	53.00	N64°31'06"E	81.27	109.98
54	22°17'07"	105.00	N70°43'22"W	40.58	40.84
55	23°13'01"	180.00	N78°15'05"E	77.44	72.84
56	31°30'33"	180.00	N44°53'18"E	87.75	88.84
57	59°48'22"	180.00	N05°13'50"E	179.47	187.89
58	03°00'58"	430.00	S17°14'20"E	22.58	22.58
59	18°58'28"	430.00	S27°14'20"E	141.75	142.40
60	01°19'37"	430.00	S33°23'01"E	1.88	8.88
61	56°55'55"	192.00	N41°26'46"E	183.03	190.78
62	50°27'50"	182.00	S84°31'21"E	183.69	188.11
63	37°34'31"	168.00	N61°18'18"E	108.21	110.18
64	28°22'19"	168.00	S65°43'17"W	82.34	83.19
65	24°21'40"	33.00	S59°21'18"W	22.57	22.53
66	71°43'00"	53.00	S08°41'02"E	87.08	84.34
67	152°34'53"	53.00	N59°00'01"E	103.09	141.43
68	30°02'06"	252.00	S74°58'29"E	130.59	132.10
69	77°58'58"	252.00	N78°48'08"E	118.27	118.39
70	27°09'17"	252.00	N48°48'08"E	118.27	118.39
71	114°31'58"	150.00	N30°35'37"E	252.36	298.84
72	02°33'58"	168.00	N61°04'14"W	8.48	8.48
73	47°01'58"	192.00	N107°32'01"W	153.20	157.59
74	59°34'48"	105.00	N29°47'34"W	104.23	106.19
75	99°00'43"	280.00	S13°30'02"W	425.87	483.86
76	58°04'33"	252.00	S07°00'18"W	244.84	255.43

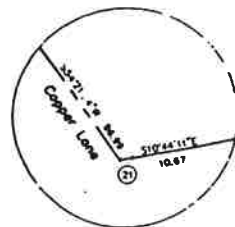

DETAIL OF CURVE NO. 21
NOT TO SCALE

PLAT OF GOLD LINK SUBDIVISION

LOCATED IN SECTION 24, T. 13 S., R. 86 W., 6th P.M.,
TOWN OF MT. CRESTED BUTTE, COUNTY OF GUNNISON
STATE OF COLORADO

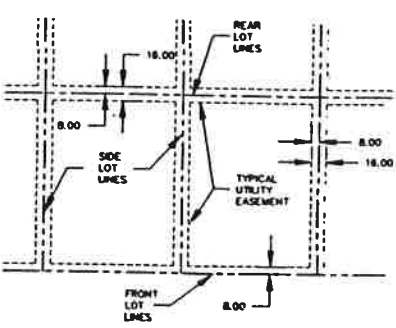
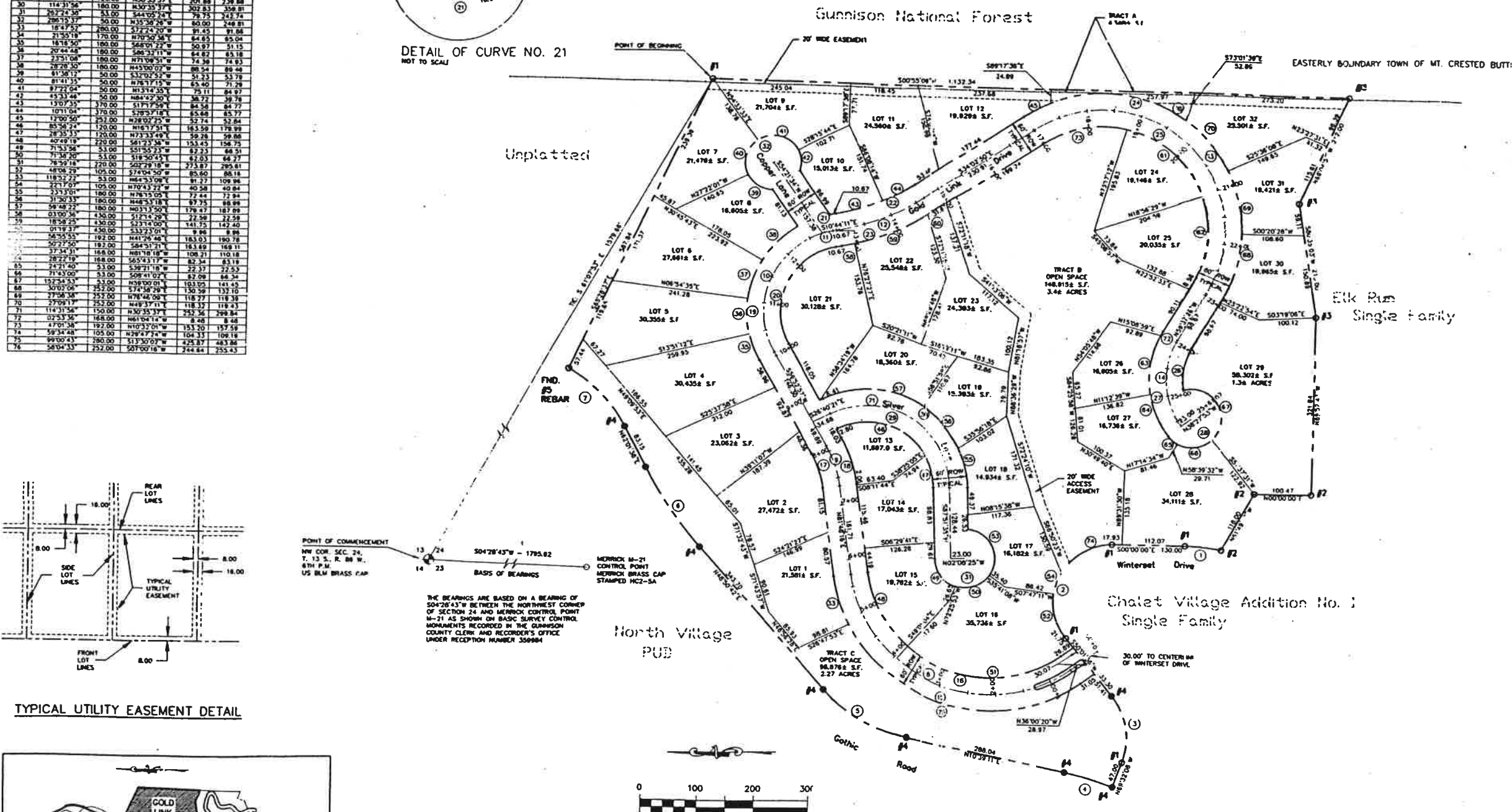

TYPICAL UTILITY EASEMENT DETAIL

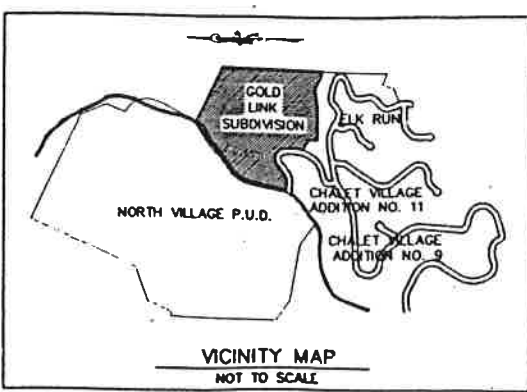

- LEGEND**
- #1 FND. #5 REBAR w/CAP LS 22100
 - #2 FND. #5 REBAR w/CAP LS 11250
 - #3 FND. #5 REBAR w/CAP LS 15029
 - #4 SET #5 REBAR w/CAP LS 13155



ISSUE	DESCRIPTION	DATE	REFERENCE

**PLAT OF
GOLD LINK SUBDIVISION**

SCALE AS NOTED
DRAWN REESE
CHECKED CARR
APPROVED ABRAHAMSON

MERRICK
Surveyors & Engineers
1000 1/2 S. 1st St., Suite 100, Crested Butte, CO 81624
Tel: 348/7900 Fax: 348/7901

JOB 008-8222 DATE 3/11/93 SH 1 OF 1